

"LAKSHMANA NAGAR" LAYOUT FOR S.NR. 121 & 124, OF PALAWAKKAM VILLAGE, SAIDAPET-TALUK, CHINGAI ANNA DISTRICT. APPROVED LAYOUT No. L.P.D.M./D.T.P. No. 79/66. SCALE: 230' TO AN INCH.

PLAN SHOWING THE PROPOSED TO CHANGE OF R.C.C. ROOF AND PROPOSED FIRST FLOOR IN PLOT No. 55-A. LAKSHMANA NAGAR PALAWAKKAM-VILLAGE. MADRAS. 600096. (LAXMINARAYANA SCALE: 1:100 (8 FT. TO AN INCH.). PRIMARY SCHOOL.)

REFERENCE.

- ROAD
- PLOT BOUNDARY
- PROPOSED WORK.
- EXISTING CONSTRUCTION.
- TO BE REMOVED (A.C. ROOFING)

SCHEDULE OF JOINERY

D	DOOR	3'-3" x 6'-6"	0.99 x 1.98
D1	DOOR	3'-0" x 6'-6"	0.91 x 1.98
D2	DOOR	2'-6" x 6'-0"	0.76 x 1.83
W	WINDOW	4'-6" x 4'-6"	1.37 x 1.37
W1	WINDOW	3'-0" x 4'-6"	0.91 x 1.37
W2	WINDOW	2'-0" x 4'-6"	0.61 x 1.37
V	VENTILATOR	2'-6" x 2'-6"	0.76 x 0.76
J	R.C.C. JALLI	3'-0" x 7'-0"	0.91 x 2.13
J1	R.C.C. JALLI	8'-0" x 1'-6"	2.44 x 0.46

AREAS.

PLOT AREA	= 3370 SQ. FT.
EXISTING GROUND FLOOR	= 1974 SQ. FT.
PROPOSED FIRST FLOOR	= 1003 SQ. FT.
TOTAL CONSTRUCTION	= 2977 SQ. FT.
OPEN SPACE	= 1396 SQ. FT.

Y. Manohari  
(Y. MANOHARI.)  
OWNER

R. Mohan Rao, D.C.E.  
LICENSED SURVEYOR  
Corporation of Madras  
REG. No. 14  
AMBATTUR TOWNSHIP  
ALANDUR MUNICIPALITY  
Consulting Engineer  
Office: 15, Madley Road, OR.  
T. NEGAR, MADRAS 600 017

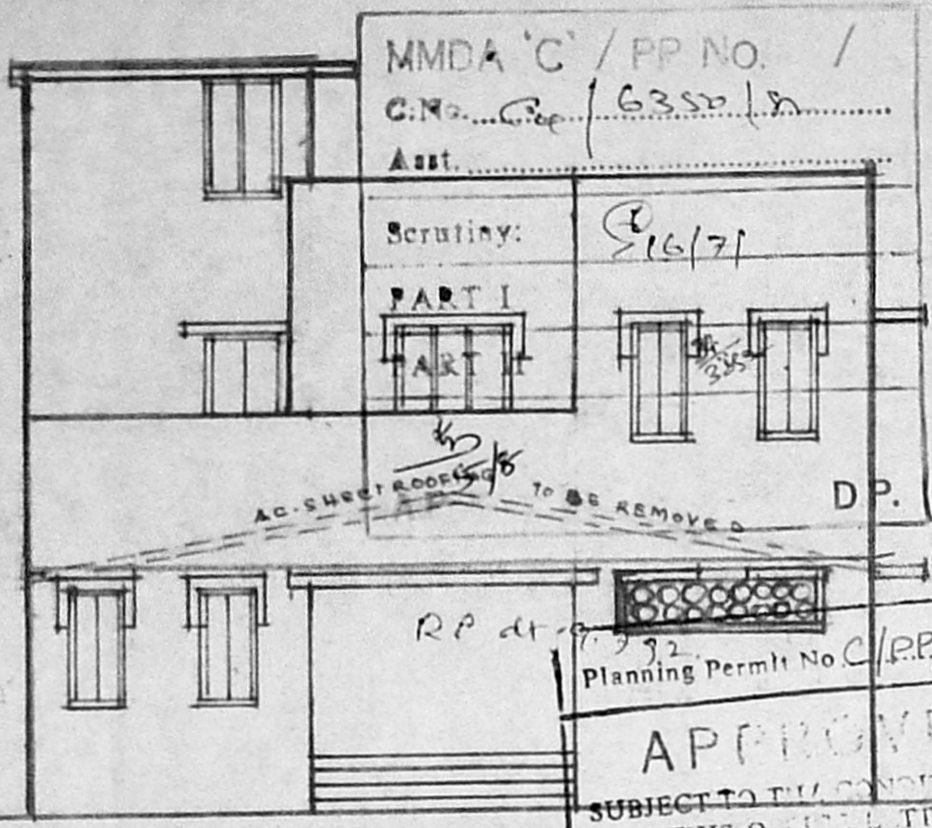

FRONT ELEVATION

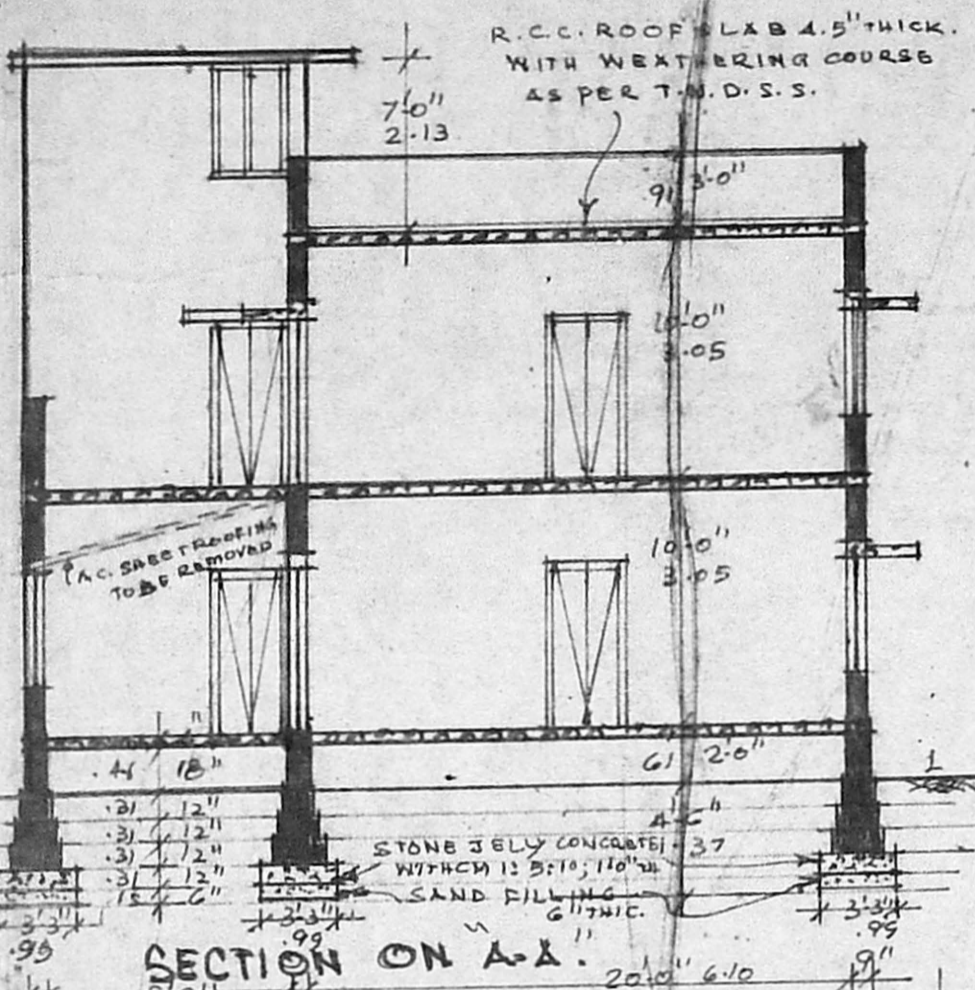

SECTION ON A-A

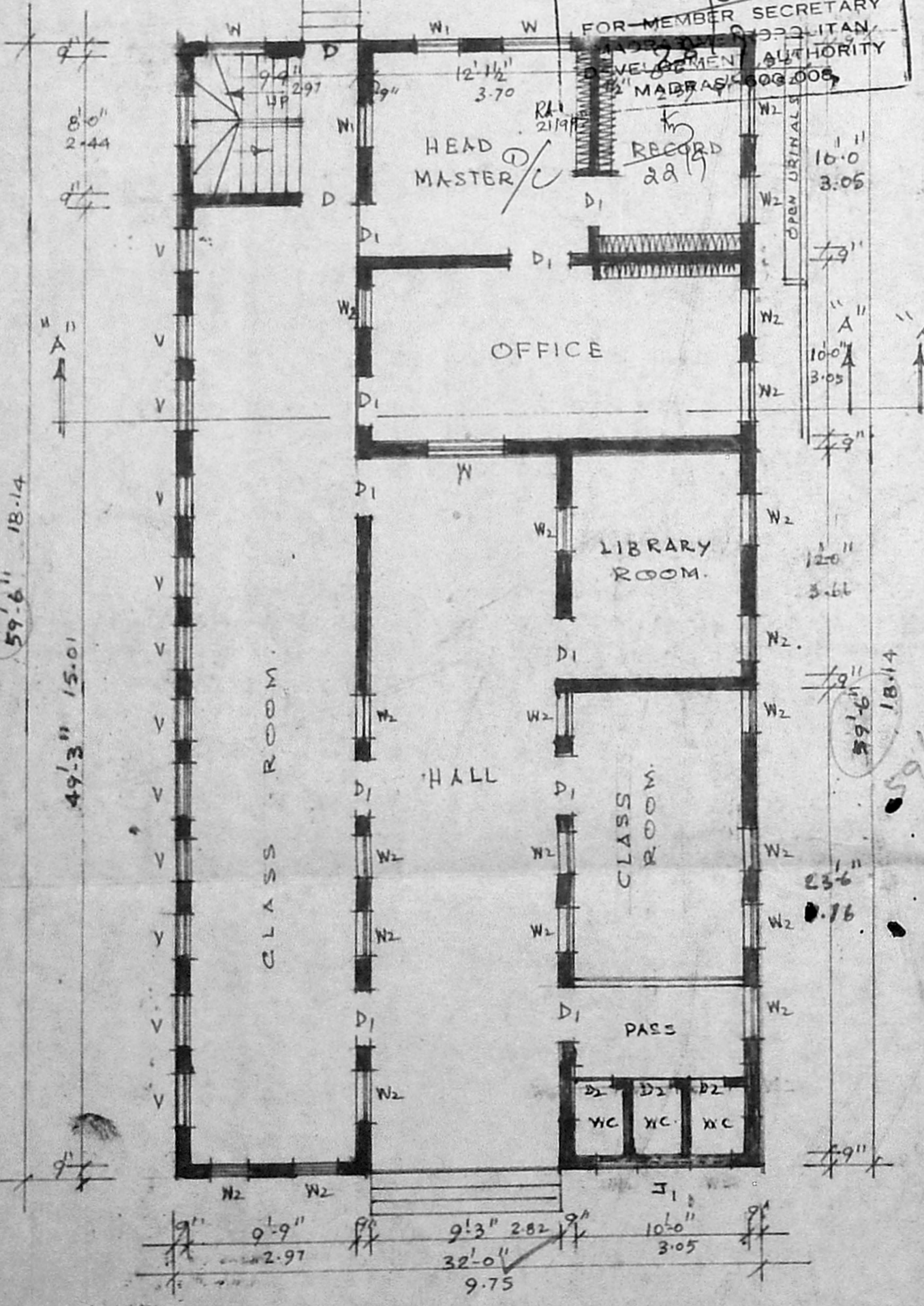

GROUND FLOOR PLAN.

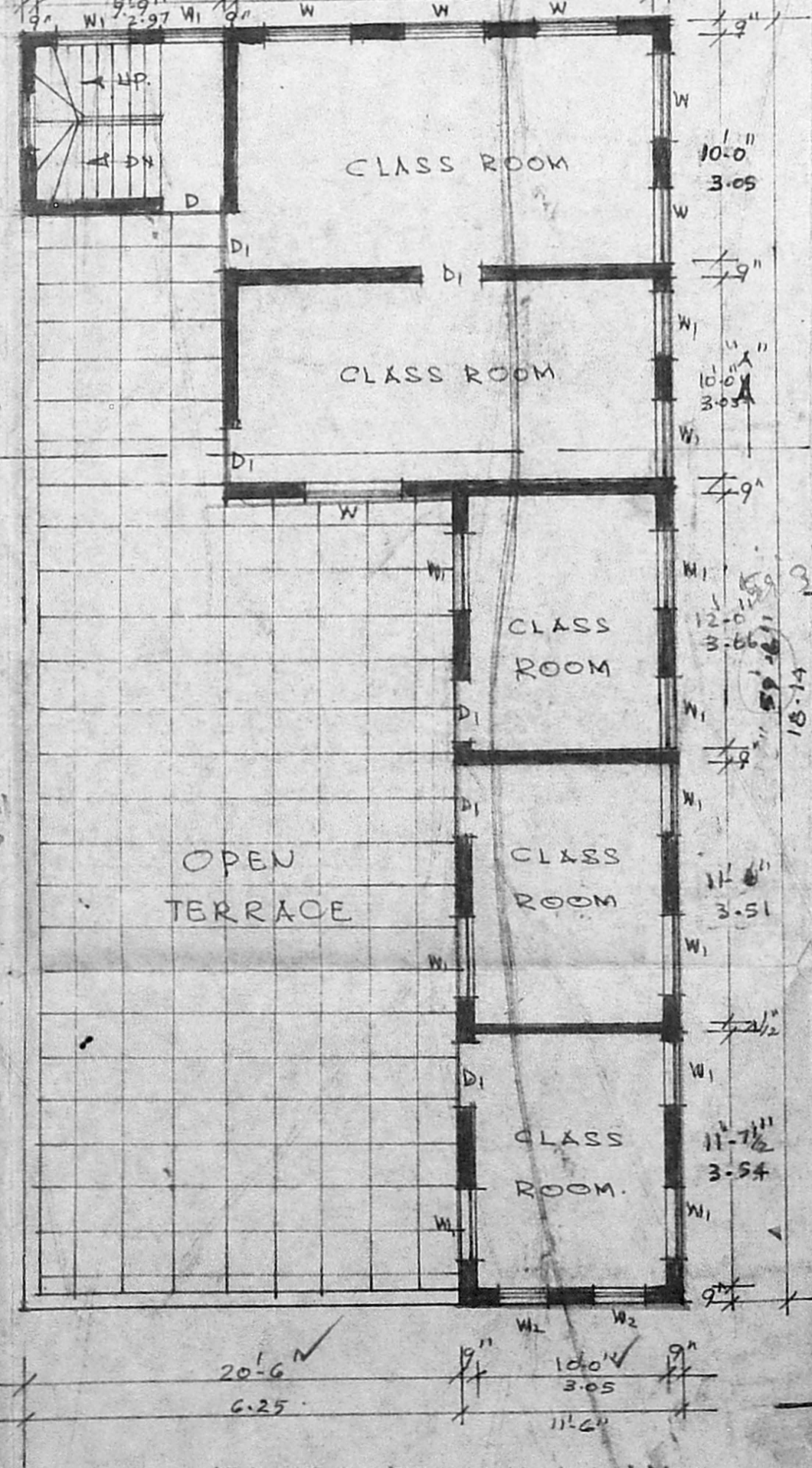

FIRST FLOOR PLAN.

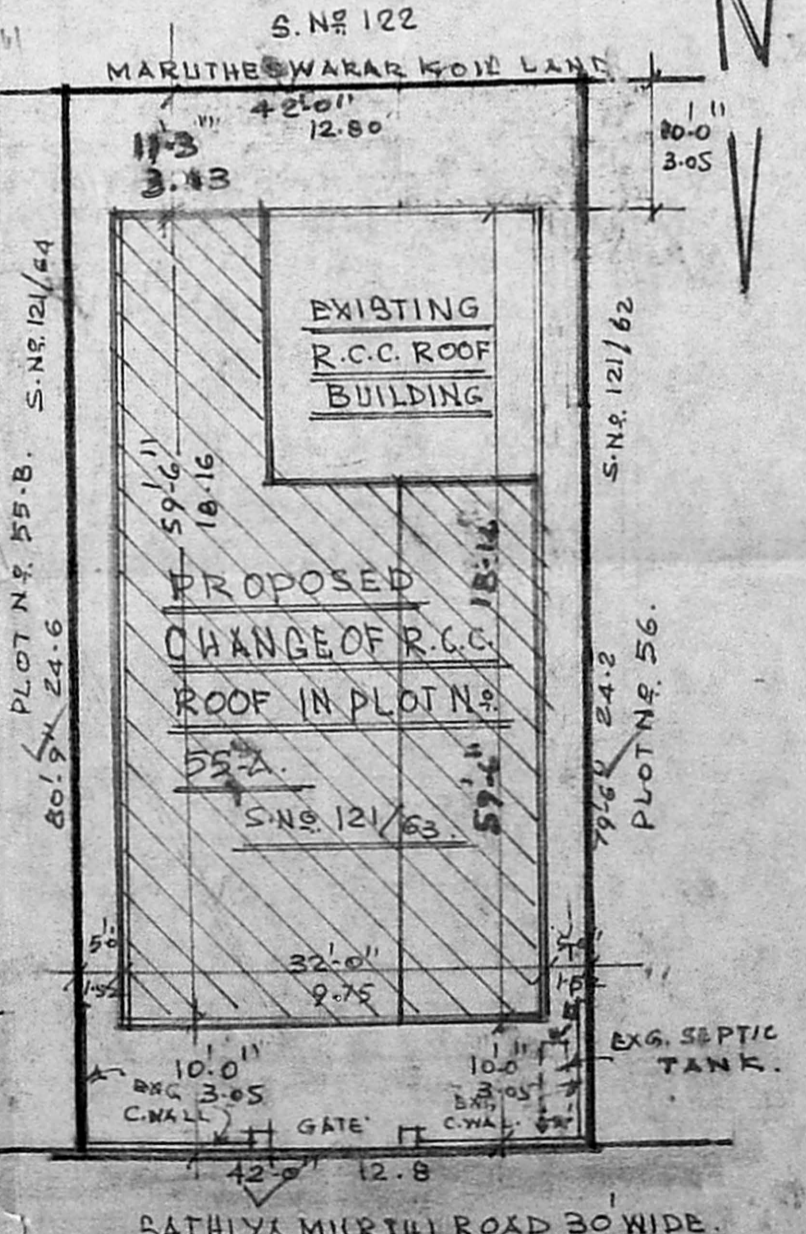

SITE PLAN.  
SCALE: 1:200 (16 FT TO AN INCH).